

Quick Intersection Report

Wally World USA

Friday, January 09, 2004

Intersection: 11TH AV at TENNANT WY

Report Period: Monday, February 27, 1995 to Tuesday, April 22, 2003

TYPE OF CRASH	# OF CRASHES	TYPE OF CRASH	# OF CRASHES
Right Angle	13	Parked Veh./Fixed Object	5
Sideswipe	2	Ped./Cycle Involved	1
Rear End	14	Backing	2
Head On	0	Other	1
Approach Turn	29		

YEAR	FATAL	INJURY	PDO	TOTAL
2003	0	3	2	5
2002	0	3	10	13
2001	0	2	1	3
2000	0	2	7	9
1999	0	2	5	7
1998	0	1	4	5
1997	0	7	3	10
1996	0	4	5	9
1995	0	3	3	6
Totals	0	27	40	67

Intersection Report

Wally World USA

Friday, January 09, 2004

Intersection: 11TH AV at TENNANT WY

Report Period: Saturday, January 01, 2000 to Tuesday, April 22, 2003

YEAR: 2003

Case Number	Crash Date	Crash Time	Type of Crash	Direction Vehicle 1/Vehicle 2	Severity			Tot Veh
					Fat	Inj	PDO	
03-216	Fri - 01/03/2003	12:24 PM	Right Angle	WB Thru / NB Thru		1		2
03-983	Sun - 01/12/2003	10:48 AM	Fixed Object/Parked Vehicle	WB Thru / Bckng		1		1
03-4122	Sun - 02/16/2003	09:00 AM	Right Angle	EB Thru / NB Thru			X	2
03-7160	Wed - 03/19/2003	09:23 AM	Approach Turn	WB Left / EB Thru		1		2
03-10439	Tue - 04/22/2003	06:25 AM	Approach Turn	WB Left / EB Thru			X	2
Total Crashes: 5					Totals:	3	2	5

YEAR: 2002

Case Number	Crash Date	Crash Time	Type of Crash	Direction Vehicle 1/Vehicle 2	Severity			Tot Veh
					Fat	Inj	PDO	
02-221	Thu - 01/03/2002	12:17 PM	Rear End	NB Right / NB Right			X	2
02-2057	Thu - 01/24/2002	01:09 PM	Approach Turn	WB Left / EB Thru			X	2
02-4884	Mon - 02/25/2002	08:21 AM	Rear End	EB Thru / EB Thru			X	2
02-65080	Sat - 03/16/2002	06:21 AM	Approach Turn	WB Left / EB Thru			X	2
02-6701	Mon - 03/18/2002	04:50 PM	Right Angle	WB Thru / SB Thru		1		2
02-11879	Thu - 05/16/2002	06:21 PM	Approach Turn	WB Left / EB Thru			X	2
02-12763	Fri - 05/24/2002	03:38 PM	Approach Turn	EB Left / WB Thru		1		3
02-14362	Mon - 06/10/2002	01:22 PM	Right Angle	EB Thru / SB Thru			X	2
02-14940	Sat - 06/15/2002	10:24 PM	Approach Turn	EB Thru / WB Left		1		2
02-16332	Sat - 06/29/2002	07:57 AM	Right Angle	WB Thru / NB Thru			X	2
02-19960	Thu - 08/01/2002	11:39 AM	Right Angle	NB Thru / EB Thru			X	2
02-25756	Fri - 09/27/2002	12:00 PM	Rear End	NB Thru / NB Thru			X	2
02-31779	Mon - 12/02/2002	06:51 PM	Right Angle	EB Thru / NB Thru			X	2
Total Crashes: 13					Totals:	3	10	13

Intersection: 11TH AV at TENNANT WY (Cont.)**YEAR: 2001**

Case Number	Crash Date	Crash Time	Type of Crash	Direction Vehicle 1/Vehicle 2	Severity			Tot Veh
					Fat	Inj	PDO	
01-1668	Tue - 01/23/2001	09:25 AM	Right Angle	EB Thru / SB Thru		1		2
01-28919	Wed - 11/28/2001	01:05 AM	Right Angle	EB Right / SB Thru		1		2
01-30028	Tue - 12/11/2001	05:37 PM	Rear End	EB Thru / EB Thru			X	2
Total Crashes: 3					Totals:			
						2	1	3

YEAR: 2000

Case Number	Crash Date	Crash Time	Type of Crash	Direction Vehicle 1/Vehicle 2	Severity			Tot Veh
					Fat	Inj	PDO	
00-2963	Wed - 02/09/2000	10:00 PM	Backing	Bckng / NB Thru			X	2
00-7398	Fri - 04/07/2000	03:47 PM	Rear End	WB Thru / WB Thru		1		2
00-11038	Sun - 05/21/2000	08:05 PM	Right Angle	NB Thru / EB Thru			X	2
00-14815	Tue - 07/04/2000	08:03 PM	Right Angle	EB Thru / NB Thru		1		4
00-16816	Wed - 07/26/2000	02:46 PM	Approach Turn	SB Left / NB Thru			X	2
00-19312	Tue - 08/22/2000	12:36 PM	Sideswipe	EB Thru / EB Thru			X	2
00-27132	Wed - 11/22/2000	08:08 AM	Approach Turn	EB Left / WB Thru			X	2
00-28116	Tue - 12/05/2000	05:41 PM	Approach Turn	WB Left / EB Thru			X	2
00-29389	Thu - 12/21/2000	04:40 PM	Approach Turn	SB Left / NB Thru			X	2
Total Crashes: 9					Totals:			
						2	7	9

REPORT TOTALS:

Number of Crashes:	30	
Number of Fatalities:	0	(0.00%)
Number of Injuries:	10	(33.33%)
Number of PDOs:	20	(66.67%)
Number of Vehicles Involved:	62	
Number of People Killed:	0	(0.00%)
Number of People Injured:	10	(33.33%)
Crash Rate:	.00	

Intersection Summary Report

Wally World USA

Friday, January 09, 2004

Intersection: 11TH AV at TENNANT WY

Report Period: Saturday, January 01, 2000 to Tuesday, April 22, 2003

STREET NAME	DIRECTION	SPEED LIMIT	TRAFFIC CONTROL
11TH AV	North/South	25	Signals
TENNANT WY	East/West	35	Signals

SEVERITY	2003	2002	2001	OTHERS	TOTALS	%
Fatals	0/0	0/0	0/0	0/0	0	0.00
Injuries	3/3	3/3	2/2	2/2	10	33.33
Property Damage Only	2	10	1	7	20	66.67
TOTALS	5	13	3	9	30	100.00

TYPE OF CRASH	2003	2002	2001	OTHERS	TOTALS	%
Right Angle	2	5	2	2	11	36.67
Sideswipe				1	1	3.33
Rear End		3	1	1	5	16.67
Head On					0	0.00
Fixed Object/Parked Vehicle	1				1	3.33
Approach Turn	2	5		4	11	36.67
Pedestrian/Byclist Involved					0	0.00
Backing				1	1	3.33
Other					0	0.00
TOTALS	5	13	3	9	30	100.00

TIME OF DAY	2003	2002	2001	OTHERS	TOTALS	%
Mid - 1:59			1		1	3.33
2:00 - 3:59					0	0.00
4:00 - 5:59					0	0.00
6:00 - 7:59	1	2			3	10.00
8:00 - 9:59	2	1	1	1	5	16.67
10:00 - 11:59	1	1			2	6.67
Noon - 13:59	1	4		1	6	20.00
14:00 - 15:59		1		2	3	10.00
16:00 - 17:59		1	1	2	4	13.33
18:00 - 19:59		2			2	6.67
20:00 - 21:59				2	2	6.67
22:00 - 23:59		1		1	2	6.67
TOTALS	5	13	3	9	30	100.00

Intersection Summary Report (cont)

Wally World USA

Friday, January 09, 2004

Intersection: 11TH AV at TENNANT WY

Report Period: Saturday, January 01, 2000 to Tuesday, April 22, 2003

DAY OF WEEK	2003	2002	2001	OTHERS	TOTALS	%
Sunday	2			1	3	10.00
Monday		4			4	13.33
Tuesday	1		2	3	6	20.00
Wednesday	1		1	3	5	16.67
Thursday		4		1	5	16.67
Friday	1	2		1	4	13.33
Saturday		3			3	10.00
TOTALS	5	13	3	9	30	100.00

LIGHT CONDITIONS	2003	2002	2001	OTHERS	TOTALS	%
Daylight	5	10	1	6	22	73.33
Dawn		1			1	3.33
Dusk					0	0.00
Dark - Street Lights On		2	2	3	7	23.33
Dark - Street Lights Off					0	0.00
Dark - No Street Lights					0	0.00
Other					0	0.00
Unknown					0	0.00
TOTALS	5	13	3	9	30	100.00

WEATHER	2003	2002	2001	OTHERS	TOTALS	%
Clear/Partly Cloudy	2	10	1	7	20	66.67
Overcast	3		1	1	5	16.67
Raining		3	1	1	5	16.67
Snowing					0	0.00
Fog/Smog/Smoke					0	0.00
Sleet/Hail/Freezing Rain					0	0.00
Severe Crosswind					0	0.00
Blowing Sand/Dirt/Snow					0	0.00
Other					0	0.00
Unknown					0	0.00
TOTALS	5	13	3	9	30	100.00

Intersection Summary Report (cont)

Wally World USA

Friday, January 09, 2004

Intersection: 11TH AV at TENNANT WY

Report Period: Saturday, January 01, 2000 to Tuesday, April 22, 2003

ROADWAY CONDITION	2003	2002	2001	OTHERS	TOTALS	%
Dry	3	10	2	8	23	76.67
Wet	2	3	1	1	7	23.33
Snow/Slush					0	0.00
Ice					0	0.00
Sand/Mud/Dirt					0	0.00
Oil					0	0.00
Standing Water					0	0.00
Other					0	0.00
Unknown					0	0.00
TOTALS	5	13	3	9	30	100.00

11TH AV at TENNANT WY 01/01/2000 to 04/22/2003

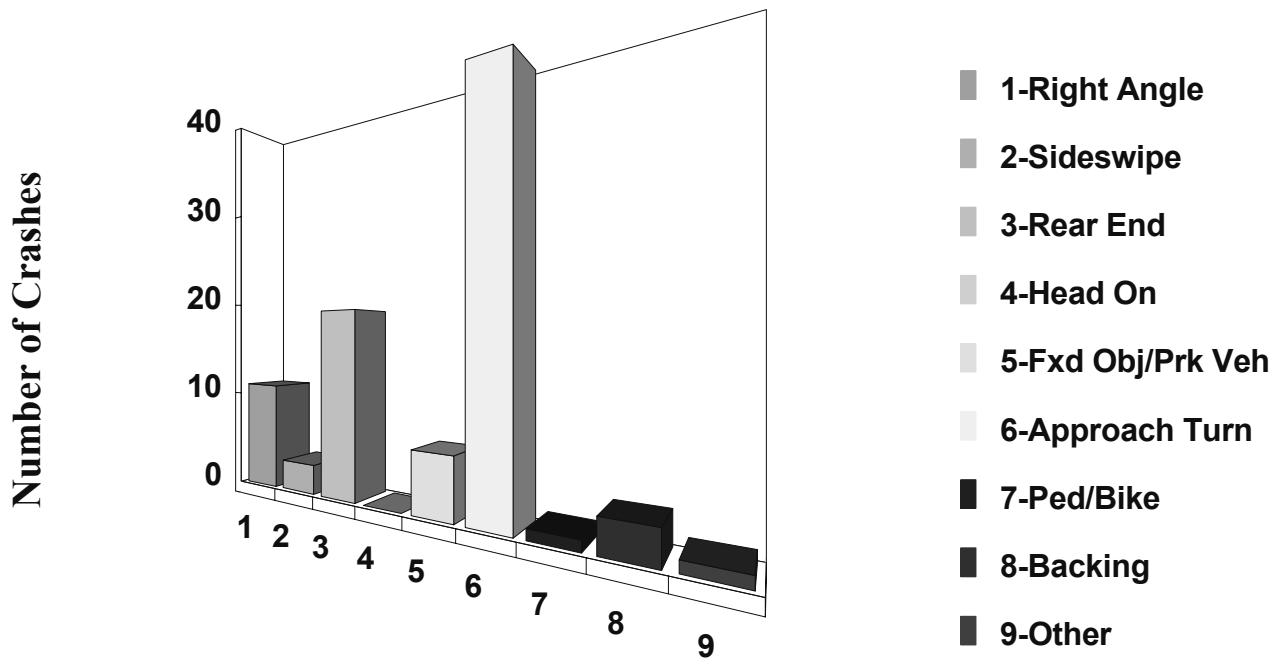

Total Crashes: 30 - Fat: 0/0 Inj: 10/10 PDO: 20

TYPE OF CRASH	# OF CRASHES	TYPE OF CRASH	# OF CRASHES
Right Angle	11	Parked Veh./Fixed Object	6
Sideswipe	3	Ped./Cycle Involved	1
Rear End	19	Backing	3
Head On	0	Other	1
Approach Turn	40		

11TH AV at TENNANT WY 01/01/2000 to 04/22/2003

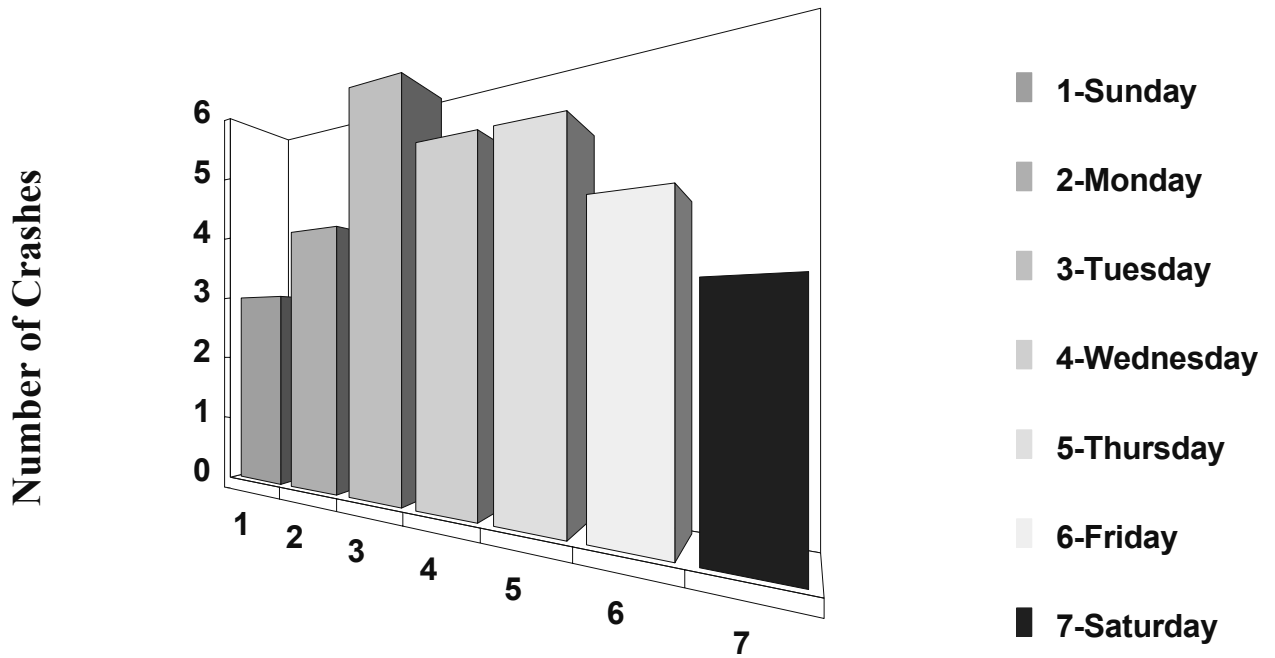

Total Crashes: 30 - Fat: 0/0 Inj: 10/10 PDO: 20

DAY OF WEEK	# OF CRASHES	DAY OF WEEK	# OF CRASHES
Sunday	3	Thursday	5
Monday	4	Friday	4
Tuesday	6	Saturday	3
Wednesday	5		

11TH AV at TENNANT WY 01/01/2000 to 04/22/2003

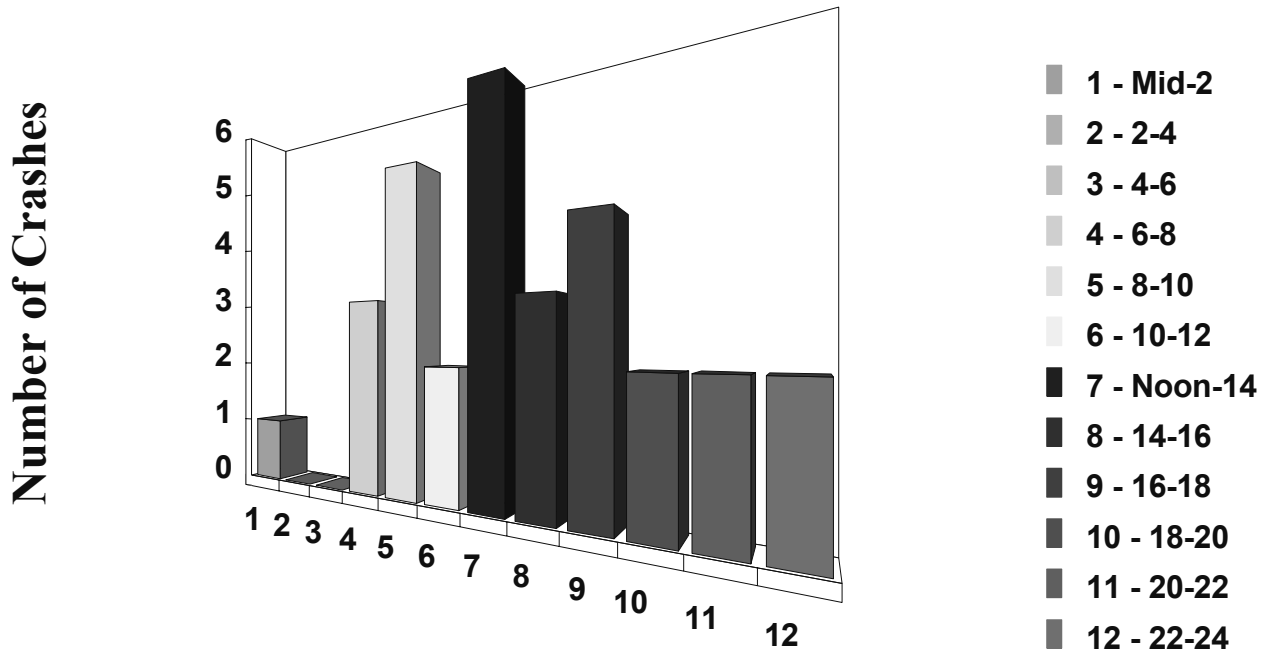

Total Crashes: 30 - Fat: 0/0 Inj: 10/10 PDO: 20

TIME OF DAY	# OF CRASHES	TIME OF DAY	# OF CRASHES
Mid - 1:59	1	Noon - 13:59	6
2:00 - 3:59	0	14:00 - 15:59	3
4:00 - 5:59	0	16:00 - 17:59	4
6:00 - 7:59	3	18:00 - 19:59	2
8:00 - 9:59	5	20:00 - 21:59	2
10:00 - 11:59	2	22:00 - 23:59	2

11TH AV at TENNANT WY 01/01/2000 to 04/22/2003

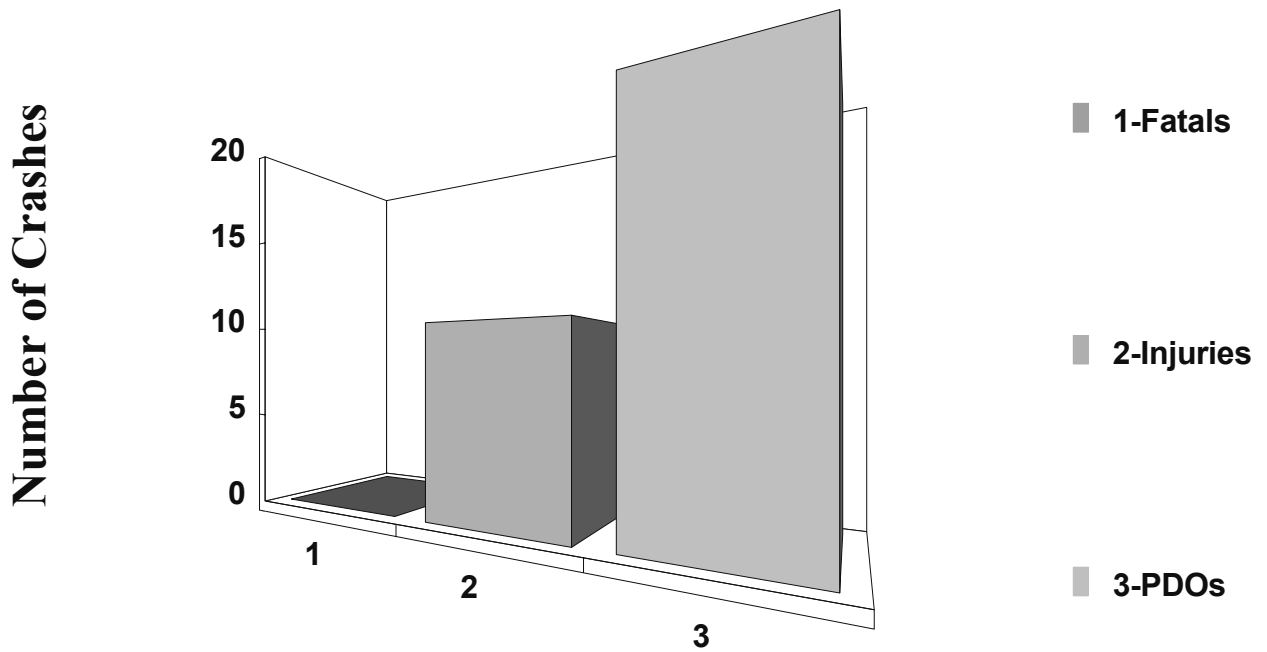

Total Crashes: 30 - Fat: 0/0 Inj: 10/10 PDO: 20

SEVERITY	TOTALS
Fatal Crashes	0
Total Fatalities	0
Injury Crashes	10
Total Injuries	10
Property Damage Only	20

11TH AV at TENNANT WY 01/01/2000 to 04/22/2003

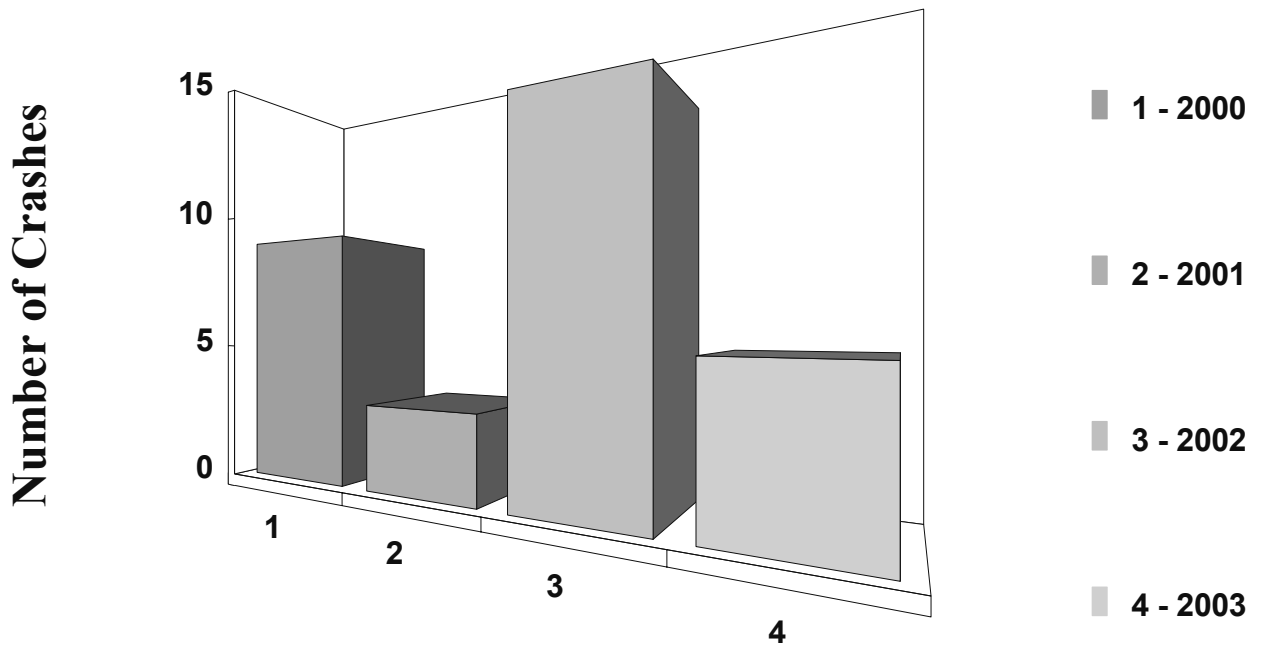

Total Crashes: 30 - Fat: 0/0 Inj: 10/10 PDO: 20

YEAR	# OF CRASHES	YEAR	# OF CRASHES
2000	9	2002	0
2001	3	2003	0

Print Crash Diagram Wally World USA

Friday, January 09, 2004

Intersection: 11TH AV at TENNANT WY

Report Period: Saturday, January 01, 2000 to Tuesday, April 22, 2003







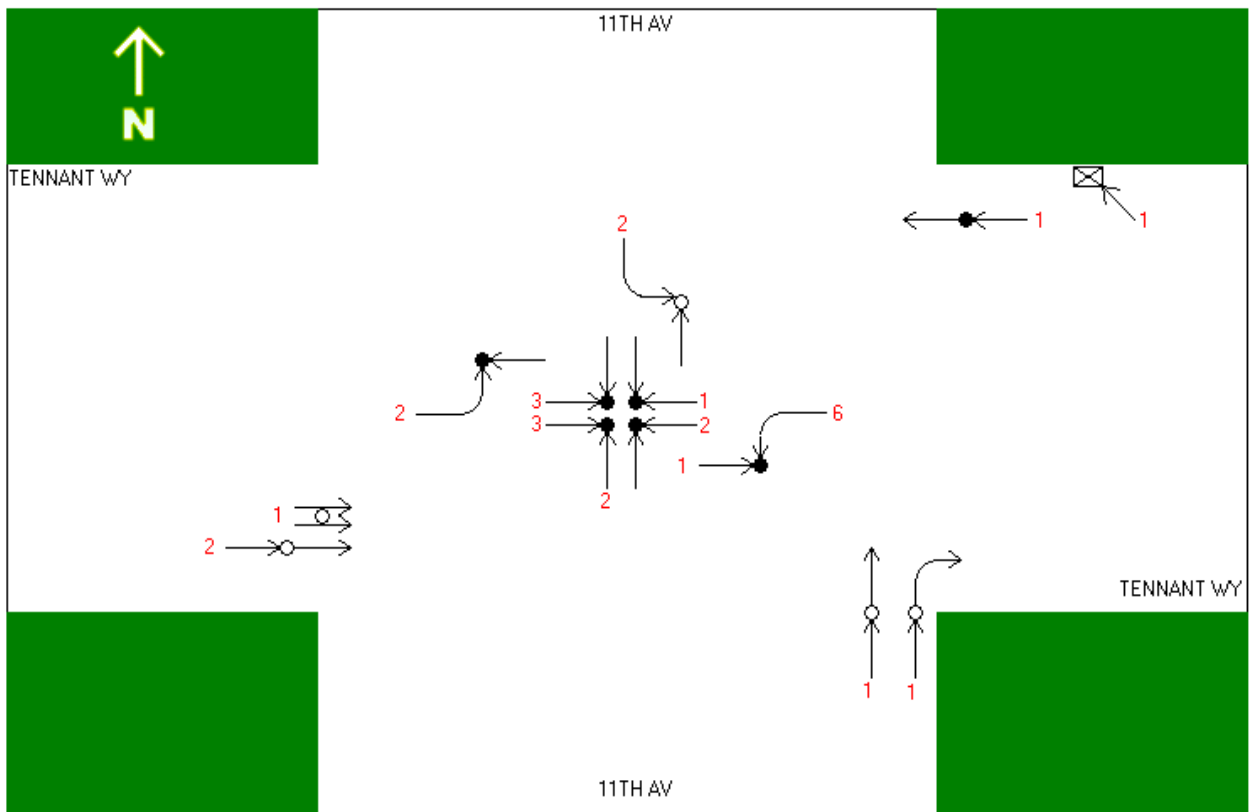

Crash Summary:

Total Crashes: 30
Total Injuries: 10

Total Fatalities: 0
Total PDOs: 20



LEGEND:

- | | | |
|--|--|---|
| Right Angle:  | Head On:  | Backing:  |
| Sideswipe:  | Approach Turn:  | Pedestrian/
Bicyclist:  |
| Rear End:  | Fixed Object/
Parked Vehicle:  | |

Note: HOLLOW CIRCLE: Property Damage Only SOLID CIRCLE: At least one injury collision
SOLID SQUARE: At least one fatality collision.

Crash Diagram Report

Wally World USA

Friday, January 09, 2004

Intersection: 11TH AV at TENNANT WY

Report Period: Saturday, January 01, 2000 to Tuesday, April 22, 2003

North Leg:

Case Number	Crash Date	Crash Time	Type of Crash	Direction Vehicle 1/Vehicle 2	Severity			Tot Veh
					Fat	Inj	PDO	
00-29389	Thu-12/21/2000	04:40 PM	Approach Turn	SB Left / NB Thru			X	2
00-16816	Wed-07/26/2000	02:46 PM	Approach Turn	SB Left / NB Thru			X	2
Total Crashes: 2					Totals:			2 4

East Leg:

Case Number	Crash Date	Crash Time	Type of Crash	Direction Vehicle 1/Vehicle 2	Severity			Tot Veh
					Fat	Inj	PDO	
03-216	Fri-01/03/2003	12:24 PM	Right Angle	WB Thru / NB Thru		1		2
02-16332	Sat-06/29/2002	07:57 AM	Right Angle	WB Thru / NB Thru			X	2
02-6701	Mon-03/18/2002	04:50 PM	Right Angle	WB Thru / SB Thru		1		2
00-7398	Fri-04/07/2000	03:47 PM	Rear End	WB Thru / WB Thru		1		2
03-10439	Tue-04/22/2003	06:25 AM	Approach Turn	WB Left / EB Thru			X	2
03-7160	Wed-03/19/2003	09:23 AM	Approach Turn	WB Left / EB Thru		1		2
02-11879	Thu-05/16/2002	06:21 PM	Approach Turn	WB Left / EB Thru			X	2
02-65080	Sat-03/16/2002	06:21 AM	Approach Turn	WB Left / EB Thru			X	2
02-2057	Thu-01/24/2002	01:09 PM	Approach Turn	WB Left / EB Thru			X	2
00-28116	Tue-12/05/2000	05:41 PM	Approach Turn	WB Left / EB Thru			X	2
03-983	Sun-01/12/2003	10:48 AM	Fixed Object/Parked Vehicle	WB Thru / Bckng		1		1
Total Crashes: 11					Totals:			5 6 21

South Leg:

Case Number	Crash Date	Crash Time	Type of Crash	Direction Vehicle 1/Vehicle 2	Severity			Tot Veh
					Fat	Inj	PDO	
02-19960	Thu-08/01/2002	11:39 AM	Right Angle	NB Thru / EB Thru			X	2
00-11038	Sun-05/21/2000	08:05 PM	Right Angle	NB Thru / EB Thru			X	2
02-221	Thu-01/03/2002	12:17 PM	Rear End	NB Right / NB Right			X	2
02-25756	Fri-09/27/2002	12:00 PM	Rear End	NB Thru / NB Thru			X	2
Total Crashes: 4					Totals:			4 8

Intersection: 11TH AV at TENNANT WY**West Leg:**

Case Number	Crash Date	Crash Time	Type of Crash	Direction Vehicle 1/Vehicle 2	Severity			Tot Veh
					Fat	Inj	PDO	
02-14940	Sat-06/15/2002	10:24 PM	Approach Turn	EB Thru / WB Left		1		2
02-14362	Mon-06/10/2002	01:22 PM	Right Angle	EB Thru / SB Thru			X	2
01-28919	Wed-11/28/2001	01:05 AM	Right Angle	EB Right / SB Thru		1		2
01-1668	Tue-01/23/2001	09:25 AM	Right Angle	EB Thru / SB Thru		1		2
03-4122	Sun-02/16/2003	09:00 AM	Right Angle	EB Thru / NB Thru			X	2
02-31779	Mon-12/02/2002	06:51 PM	Right Angle	EB Thru / NB Thru			X	2
00-14815	Tue-07/04/2000	08:03 PM	Right Angle	EB Thru / NB Thru		1		4
00-19312	Tue-08/22/2000	12:36 PM	Sideswipe	EB Thru / EB Thru			X	2
02-4884	Mon-02/25/2002	08:21 AM	Rear End	EB Thru / EB Thru			X	2
01-30028	Tue-12/11/2001	05:37 PM	Rear End	EB Thru / EB Thru			X	2
02-12763	Fri-05/24/2002	03:38 PM	Approach Turn	EB Left / WB Thru		1		3
00-27132	Wed-11/22/2000	08:08 AM	Approach Turn	EB Left / WB Thru			X	2
Total Crashes: 12					Totals:	5	7	27

REPORT TOTALS:

Number of Crashes:	30	
Number of Fatalities:	0	(0.00%)
Number of Injuries:	10	(33.33%)
Number of PDOs:	20	(66.67%)
Number of Vehicles Involved:	62	
Number of People Killed:	0	(0.00%)
Number of People Injured:	10	(33.33%)
Crash Rate:	.00	

High Crash Locations Report Wally World USA

Friday, January 09, 2004

Report Period: Saturday, January 01, 2000 to Tuesday, May 27, 2003

Minimum Number of Crashes to Qualify for Report: 15

Rank	Combined		Location	Fatals	Injuries	PDOs	Number of
	Ranking						Crashes
1	1/12/1		14TH AV at TENNANT WY	0/0	12/15	24	36
2	2/8/4		11TH AV at TENNANT WY	0/0	10/10	20	30
3	3/1/3		14TH AV at HUDSON ST	0/0	11/15	19	30
4	4/15/2		15TH AV at HUDSON ST	0/0	13/17	12	25
5	5/22/5		15TH AV at HEMLOCK ST	0/0	9/11	16	25
6	6/5/7		32ND AV at OCEAN BEACH HW	0/0	9/12	15	24
7	7/19/15		30TH AV at OCEAN BEACH HW	0/0	4/4	19	23
8	8/6/17		15TH AV at OCEAN BEACH HW	0/0	4/5	18	23
9	9/14/13		9TH AV at OCEAN BEACH HW	0/0	5/5	16	21
10	10/3/21		COMMERCE AV at WASHINGTON WY	0/0	2/3	19	21
11	11/20/14		30TH AV at WASHINGTON WY	0/0	5/6	14	19
12	12/7/11		9TH AV at WASHINGTON WY	0/0	7/8	12	19
13	13/10/6		14TH AV at DELAWARE ST	0/0	10/13	9	19
14	14/4/9		COMMERCE AV at TENNANT WY	0/0	8/12	10	18
15	15/21/10		BALTIMORE AV at OREGON WY	0/0	8/10	10	18
16	16/16/8		OCEAN BEACH HW at PACIFIC WY	0/0	10/14	8	18
17	17/11/16		14TH AV at FLORIDA ST	0/0	5/5	12	17
18	18/17/19		15TH AV at TENNANT WY	0/0	4/4	13	17
19	19/13/12		15TH AV at FIR ST	0/0	7/8	9	16
20	20/9/18		11TH AV at WASHINGTON WY	0/0	5/5	10	15
21	21/2/20		NICHOLS BL at WASHINGTON WY	0/0	4/4	11	15
22	22/18/22		15TH AV at WASHINGTON WY	0/0	3/4	12	15

Note: The Combinted Ranking are listed in the following order: Number of Crashes/Crash Rate/Total Cost.

High Crash Locations Report Wally World USA

Friday, January 09, 2004

Report Period: Saturday, January 01, 2000 to Tuesday, May 27, 2003

Minimum Number of Crashes to Qualify for Report: 15

Rank	Combined Ranking	Location	Fatals	Injuries	PDOS	Crash Rate
1	3/1/3	14TH AV at HUDSON ST	0/0	11/15	19	13.41
2	21/2/20	NICHOLS BL at WASHINGTON WY	0/0	4/4	11	2.06
3	10/3/21	COMMERCE AV at WASHINGTON WY	0/0	2/3	19	0.71
4	14/4/9	COMMERCE AV at TENNANT WY	0/0	8/12	10	0.69
5	6/5/7	32ND AV at OCEAN BEACH HW	0/0	9/12	15	0.38
6	8/6/17	15TH AV at OCEAN BEACH HW	0/0	4/5	18	0.00
7	12/7/11	9TH AV at WASHINGTON WY	0/0	7/8	12	0.00
8	2/8/4	11TH AV at TENNANT WY	0/0	10/10	20	0.00
9	20/9/18	11TH AV at WASHINGTON WY	0/0	5/5	10	0.00
10	13/10/6	14TH AV at DELAWARE ST	0/0	10/13	9	0.00
11	17/11/16	14TH AV at FLORIDA ST	0/0	5/5	12	0.00
12	1/12/1	14TH AV at TENNANT WY	0/0	12/15	24	0.00
13	19/13/12	15TH AV at FIR ST	0/0	7/8	9	0.00
14	9/14/13	9TH AV at OCEAN BEACH HW	0/0	5/5	16	0.00
15	4/15/2	15TH AV at HUDSON ST	0/0	13/17	12	0.00
16	16/16/8	OCEAN BEACH HW at PACIFIC WY	0/0	10/14	8	0.00
17	18/17/19	15TH AV at TENNANT WY	0/0	4/4	13	0.00
18	22/18/22	15TH AV at WASHINGTON WY	0/0	3/4	12	0.00
19	7/19/15	30TH AV at OCEAN BEACH HW	0/0	4/4	19	0.00
20	11/20/14	30TH AV at WASHINGTON WY	0/0	5/6	14	0.00
21	15/21/10	BALTIMORE AV at OREGON WY	0/0	8/10	10	0.00
22	5/22/5	15TH AV at HEMLOCK ST	0/0	9/11	16	0.00

Note: The Combinted Ranking are listed in the following order: Number of Crashes/Crash Rate/Total Cost.

High Crash Locations Report Wally World USA

Friday, January 09, 2004

Report Period: Saturday, January 01, 2000 to Tuesday, May 27, 2003

Minimum Number of Crashes to Qualify for Report: 15

Rank	Combined Ranking	Location	Fatals	Injuries	PDOs	Total Cost
1	1/12/1	14TH AV at TENNANT WY	0/0	12/15	24	\$559,200
2	4/15/2	15TH AV at HUDSON ST	0/0	13/17	12	\$524,600
3	3/1/3	14TH AV at HUDSON ST	0/0	11/15	19	\$495,200
4	2/8/4	11TH AV at TENNANT WY	0/0	10/10	20	\$466,000
5	5/22/5	15TH AV at HEMLOCK ST	0/0	9/11	16	\$407,800
6	13/10/6	14TH AV at DELAWARE ST	0/0	10/13	9	\$402,200
7	6/5/7	32ND AV at OCEAN BEACH HW	0/0	9/12	15	\$402,000
8	16/16/8	OCEAN BEACH HW at PACIFIC WY	0/0	10/14	8	\$396,400
9	14/4/9	COMMERCE AV at TENNANT WY	0/0	8/12	10	\$338,000
10	15/21/10	BALTIMORE AV at OREGON WY	0/0	8/10	10	\$338,000
11	12/7/11	9TH AV at WASHINGTON WY	0/0	7/8	12	\$314,600
12	19/13/12	15TH AV at FIR ST	0/0	7/8	9	\$297,200
13	9/14/13	9TH AV at OCEAN BEACH HW	0/0	5/5	16	\$267,800
14	11/20/14	30TH AV at WASHINGTON WY	0/0	5/6	14	\$256,200
15	7/19/15	30TH AV at OCEAN BEACH HW	0/0	4/4	19	\$250,200
16	17/11/16	14TH AV at FLORIDA ST	0/0	5/5	12	\$244,600
17	8/6/17	15TH AV at OCEAN BEACH HW	0/0	4/5	18	\$244,400
18	20/9/18	11TH AV at WASHINGTON WY	0/0	5/5	10	\$233,000
19	18/17/19	15TH AV at TENNANT WY	0/0	4/4	13	\$215,400
20	21/2/20	NICHOLS BL at WASHINGTON WY	0/0	4/4	11	\$203,800
21	10/3/21	COMMERCE AV at WASHINGTON WY	0/0	2/3	19	\$180,200
22	22/18/22	15TH AV at WASHINGTON WY	0/0	3/4	12	\$174,600

Cost per Fatality Crash: \$125,000.00

Cost per Injury Crash: \$35,000.00

Cost per PDO Crash: \$5,800.00

Note: The Combined Ranking are listed in the following order: Number of Crashes/Crash Rate/Total Cost.

High Crash Corridors Report

Wally World USA

Friday, January 09, 2004

Report Period: Sunday, May 07, 2000 to Tuesday, May 06, 2003

Minimum Number of Crashes to Qualify for Report: 80

Rank	Combined Ranking	Corridor	Fatals	Injuries	PDOs	Number of Crashes
1	1/5	OCEAN BEACH HW from 32ND AV to NICHOLS BL NW	0/0	27/39	83	110
2	2/8	OCEAN BEACH HW from NEBRASKA ST to 28TH AV	0/0	25/36	82	107
3	3/6	OCEAN BEACH HW from MICHIGAN ST to PACIFIC WY	0/0	28/41	75	103
4	4/2	OCEAN BEACH HW from 30TH AV to NICHOLS BL NE	0/0	31/40	66	97
5	5/4	TENNANT WY from 15TH AV to 11TH AV	0/0	30/37	65	95
6	6/1	15TH AV from FIR ST to HUDSON ST	0/0	34/41	58	92
7	7/3	TENNANT WY from 14TH AV to 9TH AV	0/0	32/40	57	89
8	8/11	OCEAN BEACH HW from OLIVE WY to 30TH AV	0/0	20/28	66	86
9	9/7	15TH AV from FLORIDA ST to BROADWAY	0/0	30/37	56	86
10	10/9	15TH AV from DOUGLAS ST to HEMLOCK ST	0/0	24/27	57	81
11	11/10	15TH AV from DELAWARE ST to OLYMPIA WY	0/0	24/28	56	80

High Crash Corridors Report

Wally World USA

Friday, January 09, 2004

Report Period: Sunday, May 07, 2000 to Tuesday, May 06, 2003

Minimum Number of Crashes to Qualify for Report: 80

Rank	Combined Ranking	Corridor	Fatals	Injuries	PDOs	Total Cost
1	6/1	15TH AV from FIR ST to HUDSON ST	0/0	34/41	58	\$1,526,400
2	4/2	OCEAN BEACH HW from 30TH AV to NICHOLS BL NE	0/0	31/40	66	\$1,467,800
3	7/3	TENNANT WY from 14TH AV to 9TH AV	0/0	32/40	57	\$1,450,600
4	5/4	TENNANT WY from 15TH AV to 11TH AV	0/0	30/37	65	\$1,427,000
5	1/5	OCEAN BEACH HW from 32ND AV to NICHOLS BL NW	0/0	27/39	83	\$1,426,400
6	3/6	OCEAN BEACH HW from MICHIGAN ST to PACIFIC WY	0/0	28/41	75	\$1,415,000
7	9/7	15TH AV from FLORIDA ST to BROADWAY	0/0	30/37	56	\$1,374,800
8	2/8	OCEAN BEACH HW from NEBRASKA ST to 28TH AV	0/0	25/36	82	\$1,350,600
9	10/9	15TH AV from DOUGLAS ST to HEMLOCK ST	0/0	24/27	57	\$1,170,600
10	11/10	15TH AV from DELAWARE ST to OLYMPIA WY	0/0	24/28	56	\$1,164,800
11	8/11	OCEAN BEACH HW from OLIVE WY to 30TH AV	0/0	20/28	66	\$1,082,800

General Report Wally World USA

Friday, January 09, 2004

Year: 2003

Location: COMMERCE AV, 40 ft. North of DOUGLAS ST

Type of Crash: Rear End

Date: Thu - May 22, 2003

Fatals: 0

Roadway Surface Condition: Dry

Time: 4:31 pm

Injuries: 0

Weather: Overcast

Total Vehicles Involved: 2

Property Damage Only: Yes

Light Condition: Daylight

UNIT 01

Direction of Travel: Southbound Thru

Vehicle Actions: Stopped For Traffic

Sobriety: Had Not Been Drinking

UNIT 02

Direction of Travel: Southbound Thru

Vehicle Actions: Going Straight Ahead

Sobriety: Had Not Been Drinking

Location: OCEAN BEACH HW, 790 ft. West of 32ND AV

Type of Crash: Approach Turn

Date: Sat - May 17, 2003

Fatals: 0

Roadway Surface Condition: Wet

Time: 8:56 pm

Injuries: 0

Weather: Overcast

Total Vehicles Involved: 2

Property Damage Only: Yes

Light Condition: Dark-Street Lights On

UNIT 01

Direction of Travel: Eastbound Left

Vehicle Actions: Making Left Turn

Sobriety: HBD - Alibilty Impaired

UNIT 02

Direction of Travel: Westbound Thru

Vehicle Actions: Going Straight Ahead

Sobriety: Had Not Been Drinking

Location: 19TH AV at HUDSON ST

Type of Crash: Right Angle

Date: Sat - Apr 26, 2003

Fatals: 0

Roadway Surface Condition: Wet

Time: 6:40 pm

Injuries: 0

Weather: Overcast

Total Vehicles Involved: 2

Property Damage Only: Yes

Light Condition: Daylight

UNIT 01

Direction of Travel: Southbound Thru

Vehicle Actions: Going Straight Ahead

Sobriety: Had Not Been Drinking

UNIT 02

Direction of Travel: Eastbound Thru

Vehicle Actions: Going Straight Ahead

Sobriety: Had Not Been Drinking

General Report Wally World USA

Friday, January 09, 2004

Year: 2003(cont)

Location: COMMERCE AV, 25 ft. South of HUDSON ST

Type of Crash: Backing

Date: Thu - Apr 24, 2003

Fatals: 0

Roadway Surface Condition: Wet

Time: 5:30 pm

Injuries: 0

Weather: Overcast

Total Vehicles Involved: 2

Property Damage Only: Yes

Light Condition: Daylight

UNIT 01

Direction of Travel: Southbound Thru

Vehicle Actions: Going Straight Ahead

Sobriety: Unknown

UNIT 02

Direction of Travel: Backing

Vehicle Actions: Backing

Sobriety: Had Not Been Drinking

Location: 3RD AV, 70 ft. South of RIVER RD

Type of Crash: Fixed Object/Parked Vehicle

Date: Mon - Apr 21, 2003

Fatals: 0

Roadway Surface Condition: Wet

Time: 5:39 pm

Injuries: 0

Weather: Overcast

Total Vehicles Involved: 1

Property Damage Only: Yes

Light Condition: Daylight

UNIT 01

Direction of Travel: Southbound Thru

Vehicle Actions: Going Straight Ahead

UNIT 02

No Unit 2

Location: 38TH AV at PRUDENTIAL WY

Type of Crash: Rear End

Date: Mon - Apr 21, 2003

Fatals: 0

Roadway Surface Condition: Dry

Time: 4:03 pm

Injuries: 1

Weather: Overcast

Total Vehicles Involved: 2

Property Damage Only: No

Light Condition: Daylight

UNIT 01

Direction of Travel: Westbound Thru

Vehicle Actions: Stopped For Traffic

Sobriety: Had Not Been Drinking

UNIT 02

Direction of Travel: Westbound Thru

Vehicle Actions: Going Straight Ahead

Sobriety: Had Not Been Drinking

General Report

Wally World USA

Friday, January 09, 2004

Year: 2001**Location: 38TH AV, 200 ft. South of OCEAN BEACH HW****Type of Crash:** Right Angle**Date:** Sat - Jun 09, 2001**Time:** 8:19 pm**Fatals:** 0**Injuries:** 0**Roadway Surface Condition:** Dry**Weather:** Overcast**Total Vehicles Involved:** 2**Property Damage Only:** Yes**Light Condition:** Dusk**UNIT 01****Direction of Travel:** Westbound Left**Vehicle Actions:** Making Left Turn**Sobriety:** Had Not Been Drinking**UNIT 02****Direction of Travel:** Northbound Thru**Vehicle Actions:** Going Straight Ahead**Sobriety:** Had Not Been Drinking**Location: ALDER ST at BEECH ST****Type of Crash:** Fixed Object/Parked Vehicle**Date:** Sun - Jun 03, 2001**Time:** 9:26 pm**Fatals:** 0**Injuries:** 0**Roadway Surface Condition:** Dry**Weather:** Overcast**Total Vehicles Involved:** 1**Property Damage Only:** Yes**Light Condition:** Dark-Street Lights On**UNIT 01****Direction of Travel:** Eastbound Thru**Vehicle Actions:** Going Straight Ahead**UNIT 02****No Unit 2****Location: 28TH AV at WASHINGTON WY****Type of Crash:** Pedestrian/Cyclist Involved**Date:** Sun - Jun 03, 2001**Time:** 4:45 pm**Fatals:** 0**Injuries:** 1**Roadway Surface Condition:** Wet**Weather:** Overcast**Total Vehicles Involved:** 2**Property Damage Only:** No**Light Condition:** Daylight**UNIT 01****Direction of Travel:** Westbound Thru**Vehicle Actions:** Going Straight Ahead**Sobriety:** Had Not Been Drinking**UNIT 02****Direction of Travel:** Southbound Thru**Vehicle Actions:** Other**Sobriety:** Had Not Been Drinking

General Report Wally World USA

Friday, January 09, 2004

Year: 2000

Location: DELAWARE ST, 30 ft. East of 12TH AV

Type of Crash: Sideswipe

Date: Tue - Feb 08, 2000

Fatals: 0

Roadway Surface Condition: Dry

Time: 6:13 pm

Injuries: 1

Weather: Overcast

Total Vehicles Involved: 2

Property Damage Only: No

Light Condition: Dark-Street Lights On

UNIT 01

Direction of Travel: Northbound Right

Vehicle Actions: Making Right Turn

Sobriety: Had Not Been Drinking

UNIT 02

Direction of Travel: Westbound Thru

Vehicle Actions: Going Straight Ahead
Slowing

Sobriety: Had Not Been Drinking

Location: GARFIELD ST, 73 ft. East of 30TH AV

Type of Crash: Fixed Object/Parked Vehicle

Date: Sun - Jan 30, 2000

Fatals: 0

Roadway Surface Condition: Dry

Time: 5:46 pm

Injuries: 0

Weather: Overcast

Total Vehicles Involved: 1

Property Damage Only: Yes

Light Condition: Dark-No Street Lights

UNIT 01

Direction of Travel: Eastbound Thru

Vehicle Actions: Going Straight Ahead

Sobriety: Unknown

UNIT 02

No Unit 2

Location: DOVER ST, 178 ft. West of 28TH AV

Type of Crash: Fixed Object/Parked Vehicle

Date: Tue - Jan 25, 2000

Fatals: 0

Roadway Surface Condition: Wet

Time: 10:56 pm

Injuries: 1

Weather: Overcast

Total Vehicles Involved: 1

Property Damage Only: No

Light Condition: Dark-Street Lights On

UNIT 01

Direction of Travel: Eastbound Thru

Vehicle Actions: Going Straight Ahead

Sobriety: Had Not Been Drinking

UNIT 02

No Unit 2

General Report Wally World USA

Friday, January 09, 2004

Summary:

YEAR	FATAL	INJURY	PDO	TOTAL
2003	0	1	5	6
2002	0	0	0	0
2001	0	1	2	3
2000	0	2	1	3
Totals	0	4	8	12

Detail Report Wally World USA

Friday, January 09, 2004

Date of Crash: Thursday, May 22, 2003**Time of Crash:** 4:31 pm**Report Number:** 1209346**Case Number:** 03-13478**Location:** COMMERCE AV, 40 ft. North of DOUGLAS ST**Crash Type:** Rear End**Roadway Surface Character:** Dry**Weather:** Overcast**Light Condition:** Daylight**Posted Speed (On/Ref):** 25 mph
25 mph**Roadway Character:** Straight & Level**Traffic Control (On/Ref):** Signals
Signals**Type of Roadway: (On/Ref)** Two Way-Undivided
Two Way-Undivided

UNIT 01

Pedestrian/Pedalcyclist Was Using:**Pedalcyclist Action:****Contributing Circumstances:**

None

Vehicle Actions:

Stopped For Traffic

Vehicle Condition:

No Defects

Direction of Travel: Southbound Thru**Sobriety:** Had Not Been Drinking**Birthdate & Age:** 08/19/1965 (38)**Sex:** Female**Driver's License State:** OR**Restraint:** Lap & Shoulder Belt Used**Injury Class:** No Injury

UNIT 02

Pedestrian/Pedalcyclist Was Using:**Pedestrian Action:****Pedalcyclist Action:****Contributing Circumstances:**

Inattention

Vehicle Actions:

Going Straight Ahead

Vehicle Condition:

No Defects

Direction of Travel: Southbound Thru**Sobriety:** Had Not Been Drinking**Birthdate & Age:** 11/29/1936 (67)**Sex:** Female**Driver's License State:** WA**Restraint:** Lap & Shoulder Belt Used**Injury Class:** No Injury**Total Vehicles:** 2**Number of Units:****Hit and Run Crash:** No**Number of Fatalities:** 0**Number of Injuries:** 0**Property Damage Only Crash:** Yes

Corridor Report

Wally World USA

Friday, January 09, 2004

Corridor: 7TH AV from BROADWAY to WASHINGTON ST

Report Period: Saturday, January 01, 2000 to Tuesday, May 27, 2003

7TH AV at BROADWAY

Case Number	Report Number	Day Of Week	Crash Date	Crash Time	Location	Type of Crash	Direction Vehicle 1/Vehilce 2	Severity			Tot Veh
								Fat	Inj	PDO	
02-33666	1209171	Mon	12/23/2002	03:55 PM	7TH AV at BROADWAY	Fixed Object/Parked Vehicle	EB Left / Bckng			X	1
01-24667	0994583	Wed	10/10/2001	04:41 PM	7TH AV at BROADWAY	Right Angle	EB Left / NB Thru			X	2

Between BROADWAY and MAPLE ST

Case Number	Report Number	Day Of Week	Crash Date	Crash Time	Location	Type of Crash	Direction Vehicle 1/Vehilce 2	Severity			Tot Veh
								Fat	Inj	PDO	
02-5788	0995217	Thu	03/07/2002	03:55 PM	7TH AV, 100 ft. South of MAPLE ST	Rear End	NB Thru / NB Thru			X	2
01-2177	0995139	Tue	01/30/2001	03:30 PM	7TH AV, 200 ft. North of BROADWAY	Rear End	SB Thru / SB Thru		1		2

Corridor Report Wally World USA

Friday, January 09, 2004

7TH AV at MAPLE ST

Case Number	Report Number	Day Of Week	Crash Date	Crash Time	Location	Type of Crash	Direction Vehicle 1/Vehilce 2	Severity			Tot Veh
								Fat	Inj	PDO	
02-1772	0918028	Mon	01/21/2002	12:26 AM	7TH AV at MAPLE ST	Fixed Object/Parked Vehicle	NB Thru / Prk Veh			X	2

7TH AV at PEARDALE LN

Case Number	Report Number	Day Of Week	Crash Date	Crash Time	Location	Type of Crash	Direction Vehicle 1/Vehilce 2	Severity			Tot Veh
								Fat	Inj	PDO	
02-11358	0918190	Fri	05/10/2002	11:21 AM	7TH AV at PEARDALE LN	Right Angle	SB Thru / SB Left			X	2

7TH AV at MICHIGAN ST

Case Number	Report Number	Day Of Week	Crash Date	Crash Time	Location	Type of Crash	Direction Vehicle 1/Vehilce 2	Severity			Tot Veh
								Fat	Inj	PDO	
01-29600	0995351	Wed	12/05/2001	09:11 PM	7TH AV at MICHIGAN ST	Right Angle	EB Thru / NB Thru			X	2

7TH AV at NEW YORK ST

Case Number	Report Number	Day Of Week	Crash Date	Crash Time	Location	Type of Crash	Direction Vehicle 1/Vehilce 2	Severity			Tot Veh
								Fat	Inj	PDO	
03-815	0917765	Fri	01/10/2003	01:48 PM	7TH AV at NEW YORK ST	Rear End	NB Thru / NB Thru			X	2
01-7282	0995498	Thu	04/05/2001	12:12 PM	7TH AV at NEW YORK ST	Rear End	NB Thru / NB Thru		1		2

Corridor Report

Wally World USA

Friday, January 09, 2004

Between NEW YORK ST and WASHINGTON ST

Case Number	Report Number	Day Of Week	Crash Date	Crash Time	Crash Location	Type of Crash	Direction Vehicle 1/Vehilce 2	Severity			Tot Veh
								Fat	Inj	PDO	
02-10195	0917889	Fri	04/26/2002	08:11 PM	7TH AV, 530 ft. North of NEW YORK ST	Fixed Object/Parked Vehicle	SB Thru / Bckng			X	1

7TH AV at WASHINGTON ST

Case Number	Report Number	Day Of Week	Crash Date	Crash Time	Crash Location	Type of Crash	Direction Vehicle 1/Vehilce 2	Severity			Tot Veh
								Fat	Inj	PDO	
02-32551	1208696	Wed	12/11/2002	11:55 AM	7TH AV at WASHINGTON ST	Right Angle	SB Thru / EB Thru			X	2
02-29179	1208895	Sat	11/02/2002	04:53 PM	7TH AV at WASHINGTON ST	Right Angle	NB Thru / WB Thru			X	2
02-1987	0918029	Wed	01/23/2002	02:51 PM	7TH AV at WASHINGTON ST	Right Angle	NB Thru / WB Thru			X	2
00-28182	0995678	Wed	12/06/2000	02:35 PM	7TH AV at WASHINGTON ST	Right Angle	SB Thru / WB Thru			X	2

Corridor Report Wally World USA

Friday, January 09, 2004

Corridor: 7TH AV from BROADWAY to WASHINGTON ST

Report Period: Saturday, January 01, 2000 to Tuesday, May 27, 2003

SEGMENT	FATALS	INJURIES	PDO	TOTALS
At BROADWAY	0/0	0/0	2	2
Between BROADWAY and MAPLE ST	0/0	1/1	1	2
At MAPLE ST	0/0	0/0	1	1
Between MAPLE ST and PEARDALE LN	0/0	0/0	0	0
At PEARDALE LN	0/0	0/0	1	1
Between PEARDALE LN and MICHIGAN ST	0/0	0/0	0	0
At MICHIGAN ST	0/0	0/0	1	1
Between MICHIGAN ST and NEW YORK ST	0/0	0/0	0	0
At NEW YORK ST	0/0	1/1	1	2
Between NEW YORK ST and WASHINGTON ST	0/0	0/0	1	1
At WASHINGTON ST	0/0	0/0	4	4
TOTALS	0/0	2/2	12	14

Corridor Report Wally World USA

Friday, January 09, 2004

Corridor: 7TH AV from BROADWAY to WASHINGTON ST

Report Period: Saturday, January 01, 2000 to Tuesday, May 27, 2003

SEGMENT	2003	2002	2001	OTHERS	TOTALS
At BROADWAY	0	1	1	0	2
Between BROADWAY and MAPLE ST	0	1	1	0	2
At MAPLE ST	0	1	0	0	1
Between MAPLE ST and PEARDALE LN	0	0	0	0	0
At PEARDALE LN	0	1	0	0	1
Between PEARDALE LN and MICHIGAN ST	0	0	0	0	0
At MICHIGAN ST	0	0	1	0	1
Between MICHIGAN ST and NEW YORK ST	0	0	0	0	0
At NEW YORK ST	1	0	1	0	2
Between NEW YORK ST and WASHINGTON ST	0	1	0	0	1
At WASHINGTON ST	0	3	0	1	4
TOTALS	1	8	4	1	14

Statstical Report Wally World USA

Friday, January 09, 2004

Report Period: Tuesday, January 01, 2002 to Tuesday, December 31, 2002

Number of Crashes:	708	Number of PDO's:	501 (70.76%)
Number of Fatal Crashes:	1 (0.14%)	Number of Injury Crashes:	207 (29.24%)
Total Fataals:	1	Total Injuries:	244

MONTH	TOTALS	%	MONTH	TOTALS	%
January	62	8.76	July	57	8.10
February	57	8.05	August	36	5.10
March	54	7.63	September	57	8.10
April	76	10.73	October	65	9.20
May	51	7.20	November	66	9.30
June	60	8.47	December	67	9.50

DAY OF WEEK	TOTALS	%	DAY OF WEEK	TOTALS	%
Sunday	54	7.63	Thursday	118	16.67
Monday	106	14.97	Friday	130	18.36
Tuesday	118	16.67	Saturday	92	12.99
Wednesday	90	12.71			

TYPE OF CRASH	TOTALS	%	TYPE OF CRASH	TOTALS	%
Right Angle	198	27.97	Approach Turn	65	9.20
Sideswipe	55	7.77	Ped / Bike	27	3.80
Rear End	196	27.68	Backing	23	3.20
Head On	7	.99	Other	18	2.50
Fxd Obj/Prk Veh	119	16.81			

Statstical Report Wally World USA

Friday, January 09, 2004

Report Period: Tuesday, January 01, 2002 to Tuesday, December 31, 2002

Number of Crashes: 708

HOUR	TOTALS	%	HOUR	TOTALS	%
Mid - 0:59	10	1.41	Noon - 12:59	76	10.70
1:00 - 1:59	11	1.55	13:00 - 13:59	59	8.30
2:00 - 2:59	11	1.55	14:00 - 14:59	62	8.80
3:00 - 3:59	6	.85	15:00 - 15:59	67	9.50
4:00 - 4:59	7	.99	16:00 - 16:59	50	7.10
5:00 - 5:59	5	.71	17:00 - 17:59	62	8.80
6:00 - 6:59	9	1.27	18:00 - 18:59	38	5.40
7:00 - 7:59	23	3.25	19:00 - 18:59	20	2.80
8:00 - 8:59	18	2.54	20:00 - 20:59	18	2.50
9:00 - 9:59	27	3.81	21:00 - 21:59	18	2.50
10:00 - 10:59	43	6.07	22:00 - 22:59	15	2.10
11:00 - 11:59	44	6.21	23:00 - 23:59	9	1.30

SEVERITY	TOTALS	SEVERITY	TOTALS
No Injury	920	Disabling Injury	7
Dead at Scene	1	Non Disabling Injury	62
Dead On Arrival	0	Probable Injury	164
Died at Hospital	0	Not Reported	261

WEATHER	TOTALS	%	WEATHER	TOTALS	%
Clear/Partly Cloudy	440	62.15	Sleet/Hail/Freezing Rain	0	0.00
Overcast	110	15.54	Sever Crosswind	0	0.00
Raining	147	20.76	Blowing Sand/Dir/Snow	0	0.00
Snowing	2	0.28	Other	0	0.00
Fog/Smog/Smoke	4	0.56	Unknown	5	0.70

Statstical Report Wally World USA

Friday, January 09, 2004

Report Period: Tuesday, January 01, 2002 to Tuesday, December 31, 2002

Number of Crashes: 708

ROAD SURFACE COND	TOTALS	%	ROAD SURFACE COND	TOTALS	%
Dry	476	67.23	Oil	0	0.00
Wet	218	30.79	Standing Water	0	0.00
Snow/Slush	2	0.28	Other	0	0.00
Ice	5	0.71	Unknown	1	0.10
Sand/Mud/Dirt	2	0.28	Not Reported	4	0.60

LIGHT CONDITIONS	TOTALS	%	LIGHT CONDITIONS	TOTALS	%
Daylight	440	73.16	Dark-No Street Lights	0	1.60
Dawn	110	2.12	Other	0	0.00
Dusk	147	3.39			
Dark-Street Lights On	2	17.94	Unknown	0	0.10
Dark-Street Lights Off	4	1.27	No Reported	5	0.40

RESTRAINT	UNIT 01	UNIT 02	TOTALS
No Restraints Used	25	15	40
Lap Belt Used	16	12	28
Shoulder Belt Used	1	0	1
Lap & Shoulder Belt Used	519	461	980
Child Infant Seat Used	0	0	0
Child Convertible Seat Used	0	0	0
Child Built-In Seat Used	0	0	0
Child Booster Seat Used	0	0	0
Unknown	53	31	84
Not Reported	94	183	277

Statstical Report Wally World USA

Friday, January 09, 2004

Report Period: Tuesday, January 01, 2002 to Tuesday, December 31, 2002

AGE	MALE	FEMALE	NOT REPORTED	TOTALS	%
16 - 18	63	65	2	130	10.65
19 - 21	74	45	4	123	10.07
22 - 25	54	52	6	112	9.17
26 - 30	62	52	1	115	9.42
31 - 35	59	48	3	110	9.01
36 - 40	45	54	2	101	8.27
41 - 45	47	59	3	109	8.93
46 - 50	49	45	4	98	8.03
51 - 55	52	42	0	94	7.70
56 - 60	44	19	3	66	5.41
61 - 65	28	14	1	43	3.52
66 - 75	40	22	1	63	5.16
76 - 99	28	26	3	57	4.67
TOTALS	645	543	33	1,221	100.00

SEX	UNIT 01	UNIT 02	TOTALS	%
Male	361	252	613	46.83
Female	294	251	545	41.63
Not Reported	53	98	151	11.54
TOTALS	708	601	1,309	100.00

Statstical Report Wally World USA

Friday, January 09, 2004

Report Period: Tuesday, January 01, 2002 to Tuesday, December 31, 2002

Time of Day Vs Day of Week

Time	Sun	Mon	Tue	Wed	Thr	Fri	Sat	Totals	%
Mid - 0:59	2	3	0	0	2	1	2	10	1.41
1:00 - 1:59	5	2	1	1	0	2	0	11	1.55
2:00 - 2:59	1	0	0	2	2	2	4	11	1.55
3:00 - 3:59	2	0	0	1	2	1	0	6	0.85
4:00 - 4:59	0	0	0	2	2	0	3	7	0.99
5:00 - 5:59	1	1	0	2	0	1	0	5	0.71
6:00 - 6:59	0	2	2	1	1	1	2	9	1.27
7:00 - 7:59	2	2	7	3	2	4	3	23	3.25
8:00 - 8:59	2	4	2	4	2	3	1	18	2.54
9:00 - 9:59	2	6	10	3	1	1	4	27	3.81
10:00 - 10:59	2	8	6	4	8	9	6	43	6.07
11:00 - 11:59	3	9	5	7	8	8	4	44	6.21
Noon - 12:59	6	8	14	9	15	14	10	76	10.73
13:00 - 13:59	3	7	11	4	14	9	11	59	8.33
14:00 - 14:59	2	8	14	13	6	12	7	62	8.76
15:00 - 15:59	4	12	9	5	17	15	5	67	9.46
16:00 - 16:59	4	9	6	7	9	9	6	50	7.06
17:00 - 17:59	3	7	17	6	11	10	8	62	8.76
18:00 - 18:59	7	7	4	6	6	3	5	38	5.37
19:00 - 18:59	0	6	3	1	2	6	2	20	2.82
20:00 - 20:59	2	2	1	2	4	5	2	18	2.54
21:00 - 21:59	1	0	5	6	1	4	1	18	2.54
22:00 - 22:59	0	1	1	1	1	8	3	15	2.12
23:00 - 23:59	0	2	0	0	2	2	3	9	1.27
Totals	54	106	118	90	118	130	92	708	100.00
Percentage	7.63	14.97	16.67	12.71	16.67	18.36	12.99	100.00	

Statstical Report Wally World USA

Friday, January 09, 2004

Report Period: Tuesday, January 01, 2002 to Tuesday, December 31, 2002

Time of Day Vs Type of Crash

Time	Right Angle	Side- Swipe	Rear End	Head On	Fxd Object Prk Veh	Apprch Turn	Bike or Ped	Backing	Other	Totals	%
Mid - 0:59	1	0	1	0	7	0	0	1	0	10	1.41
1:00 - 1:59	1	0	1	0	6	0	0	1	2	11	1.55
2:00 - 2:59	1	0	1	0	6	0	0	2	1	11	1.55
3:00 - 3:59	0	0	0	0	6	0	0	0	0	6	.85
4:00 - 4:59	0	0	0	0	4	0	0	1	2	7	.99
5:00 - 5:59	0	1	1	0	3	0	0	0	0	5	.71
6:00 - 6:59	4	0	1	0	2	2	0	0	0	9	1.27
7:00 - 7:59	1	0	9	1	6	2	4	0	0	23	3.25
8:00 - 8:59	9	1	4	1	2	0	0	0	1	18	2.54
9:00 - 9:59	12	3	6	0	3	1	2	0	0	27	3.81
10:00 - 10:59	15	2	13	0	9	0	1	1	2	43	6.07
11:00 - 11:59	13	7	11	0	6	6	0	0	1	44	6.21
Noon - 12:59	16	8	26	1	13	8	1	2	1	76	10.73
13:00 - 13:59	19	6	12	0	5	9	2	3	3	59	8.33
14:00 - 14:59	23	2	24	0	2	5	4	2	0	62	8.76
15:00 - 15:59	21	6	21	1	7	5	5	1	0	67	9.46
16:00 - 16:59	15	3	11	3	6	6	3	1	2	50	7.06
17:00 - 17:59	18	6	24	0	2	8	1	3	0	62	8.76
18:00 - 18:59	9	5	13	0	5	3	2	1	0	38	5.37
19:00 - 18:59	6	0	6	0	4	3	1	0	0	20	2.82
20:00 - 20:59	4	1	3	0	3	3	1	2	1	18	2.54
21:00 - 21:59	5	1	5	0	4	1	0	0	2	18	2.54
22:00 - 22:59	2	2	2	0	4	3	0	2	0	15	2.12
23:00 - 23:59	3	1	1	0	4	0	0	0	0	9	1.27
Totals	198	55	196	7	119	65	27	23	18	708	100.00
Percentage	27.97	7.77	27.68	0.99	16.81	9.18	3.81	3.25	2.54	100.00	

Statstical Report Wally World USA

Friday, January 09, 2004

Report Period: Tuesday, January 01, 2002 to Tuesday, December 31, 2002

Type of Crash Vs Day of Week

Type of Crash	Sun	Mon	Tue	Wed	Thr	Fri	Sat	Totals	%
Right Angle	11	30	37	26	37	33	24	198	27.97
Sideswipe	2	14	8	5	9	11	6	55	7.77
Rear End	12	27	36	25	26	44	26	196	27.68
Head On	0	2	1	0	0	3	1	7	0.99
Fxd Obj/Prk Veh	18	13	17	17	21	18	15	119	16.81
Approach Turn	2	9	8	7	14	13	12	65	9.18
Ped / Bike	3	8	4	3	2	4	3	27	3.81
Backing	4	1	3	5	6	3	1	23	3.25
Other	2	2	4	2	3	1	4	18	2.54
Totals	54	106	118	90	118	130	92	708	100.00
Percentage	7.63	14.97	16.67	12.71	16.67	18.36	12.99	100.00	

Type of Crash Vs Intersection/Non-Intersection

Type Of Crash	Intersection Related	Non-Intersection Related	Totals	%
Right Angle	164	34	198	27.97
Sideswipe	32	23	55	7.77
Rear End	133	63	196	27.68
Head On	2	5	7	0.99
Fxd Obj/Prk Veh	54	65	119	16.81
Approach Turn	56	9	65	9.18
Ped / Bike	18	9	27	3.81
Backing	7	16	23	3.25
Other	6	12	18	2.54
Totals	472	236	708	100.00
Percentage	66.67	33.33	100.00	

Statstical Report Wally World USA

Friday, January 09, 2004

Report Period: Tuesday, January 01, 2002 to Tuesday, December 31, 2002

PEDESTRIAN ACTION	NUMBER	%
Xing at Intersection with Signal	0	0.00
Xing at Intersection Against Signal	1	20.00
Xing at Intersection - No Signal	0	0.00
Xing at Intersection - Diagonally	0	0.00
From Behind Parked Vehicle	3	60.00
Xing - Non Intersection - No X Walk	1	20.00
Xing - Non Intersection - In X Walk	0	0.00
Walking in Roadway with Traffic	0	0.00
Walking in Roadway Opposite Traffic	0	0.00
Walking on Roadway Shoulder with Traffic	0	0.00
Walking on Roadway Shoulder Opposite Traffic	0	0.00
Standing or Working in Roadway	0	0.00
Pushing or Working on Vehicle	0	0.00
Playing in Roadway	0	0.00
Lying in Roadway	0	0.00
Not in Roadway	0	0.00
All Other Actions	0	0.00
Fell or Pushed into Path of Vehicle	0	0.00
At Intersection Not Using X Walk	0	0.00
All Other Actions	0	0.00
Not Reported	0	0.00
TOTALS	5	100.00

Statstical Report Wally World USA

Friday, January 09, 2004

Report Period: Tuesday, January 01, 2002 to Tuesday, December 31, 2002

PEDESTRIAN WAS USING	NUMBER	%
Sidewalk	0	0.00
Walkway	1	20.00
Shoulder	0	0.00
Marked X Walk	0	0.00
Unmarked X Walk	0	0.00
Designated Bike Route	0	0.00
Roadway	2	40.00
Other	0	0.00
Not Reported	2	40.00
TOTALS	5	100.00

PEDALCYCLE WAS USING	NUMBER	%
Sidewalk	10	47.62
Walkway	1	4.76
Shoulder	0	0.00
Marked X Walk	1	4.76
Unmarked X Walk	2	9.52
Designated Bike Route	0	0.00
Roadway	0	0.00
Other	5	23.81
Not Reported	0	0.00
TOTALS	19	100.00

Statstical Report Wally World USA

Friday, January 09, 2004

Report Period: Tuesday, January 01, 2002 to Tuesday, December 31, 2002

PEDALCYCLIST ACTION	NUMBER	%
Xing Diagonally	2	9.52
Riding with Traffic	0	0.00
Riding Against Traffic	4	19.05
Fell or Pushed into Path of Vehicle	0	0.00
Cyclist Turned Inot Path of Vehicle-Same Direction	1	4.76
Cyclist Turned Inot Path of Vehicle-Opp Direction"	7	33.33
All Other Actions	7	33.33
Xing or Entering Trafficway	0	0.00
Not Reported	0	0.00
TOTALS	21	100.00

Street List Report

Wally World USA

Friday, January 09, 2004

<u>Num</u>	<u>Street Name</u>	<u>Num</u>	<u>Street Name</u>
120	2ND AV	1100	36TH AV
140	2ND AV N	860	36TH PL
160	2ND ST N	880	37TH AV
180	3RD AV	900	38TH AV
200	4TH AV	920	40TH AV
220	5TH AV	940	42ND AV
240	6TH AV	960	44TH AV
260	7TH AV	980	46TH AV
280	8TH AV	1000	48TH AV
300	9TH AV	1020	50TH AV
320	10TH AV	1040	50TH PL
340	11TH AV	1060	1776 CT
360	12TH AV	1120	48TH PL
380	13TH AV		52ND AV
400	14TH AV		52ND CT
420	15TH AV	1140	ACADEMY DR
440	16TH AV	1160	ACADEMY ST
460	16TH PL	1180	ACORN LN
480	17TH AV	1200	ALABAMA ST
500	18TH AV	1220	ALAMEDA DR
520	19TH AV	1240	ALASKA ST
540	20TH AV	1260	ALDER ST
560	21ST AV	1280	ALLEN DR
580	22ND AV	1300	ALLEN ST
600	23RD AV	8740	ALLEY
620	24TH AV	1320	ALMA DR
640	25TH AV	1340	ALPHA DR
660	26TH AV	1360	ALPINE PL
680	27TH AV	1380	ALPINE WY
700	28TH AV	1400	ALTER ST
720	29TH AV	1420	AMMONS DR
740	30TH AV	1440	AMMONS DR N
760	31ST AV	1460	AMMONS DR S
780	32ND AV	1480	AMMONS LN
800	33RD AV	1500	ANN AV
820	34TH AV	1540	ARKANSAS ST
840	35TH AV	1560	ASH PL
1080	35TH CT	1580	ASH ST

Traffic Signal Warrants Report

Wally World USA

Friday, January 09, 2004

Report Period: Sunday, January 01, 1995 to Tuesday, May 27, 2003

Intersection	Number Of Crashes	From	To	Right Angle	Rear End	Approach Turn
11TH AV at DELAWARE ST	7	01/25/1995	05/14/1995	7	0	0
	7	02/16/1995	02/22/1996	7	0	0
	6	03/22/1995	02/22/1996	6	0	0
11TH AV at FLORIDA ST	9	05/12/1995	05/20/1996	9	0	0
	9	06/21/1995	06/02/1996	9	0	0
	8	06/27/1995	06/02/1996	8	0	0
	7	08/01/1995	06/02/1996	7	0	0
	6	10/02/1995	06/02/1996	6	0	0
	7	11/02/1995	11/19/1996	7	0	0
	6	11/29/1995	11/19/1996	6	0	0
	8	05/20/1996	05/30/1997	8	0	0
	7	06/02/1996	05/30/1997	7	0	0
	7	11/05/1996	07/08/1997	7	0	0
6	11/11/1996	07/08/1997	6	0	0	
14TH AV at DELAWARE ST	6	02/16/1999	02/26/2000	6	0	0
	7	07/16/1999	06/28/2000	7	0	0
	6	12/13/1999	06/28/2000	6	0	0
	8	04/04/2001	03/15/2002	8	0	0
	7	04/24/2001	03/15/2002	7	0	0
	6	05/14/2001	03/15/2002	6	0	0
	7	10/31/2001	10/04/2002	7	0	0

Traffic Signal Warrants Report Wally World USA

Friday, January 09, 2004

Intersection	Number Of Crashes	From	To	Right Angle	Rear End	Approach Turn
14TH AV at DELAWARE ST	6	11/19/2001	10/04/2002	6	0	0
26TH AV at ALABAMA ST	6	11/13/1997	09/04/1998	5	0	1
ALABAMA ST at OREGON WY	6	08/25/2001	06/11/2002	4	0	2
COMMERCE AV at DELAWARE ST	6	05/24/1996	04/05/1997	6	0	0
	10	09/30/1996	09/17/1997	10	0	0
	10	10/14/1996	10/31/1997	9	1	0
	9	11/08/1996	10/31/1997	8	1	0
	9	03/26/1997	02/26/1998	8	1	0
	8	04/05/1997	02/26/1998	7	1	0
	8	07/17/1997	05/12/1998	7	1	0
	7	08/01/1997	05/12/1998	6	1	0
	6	09/16/1997	05/12/1998	5	1	0
KESSLER BL at LOUISIANA ST	6	05/30/1997	03/21/1998	6	0	0
	9	10/01/1997	09/27/1998	9	0	0
	8	10/15/1997	09/27/1998	8	0	0
	8	12/26/1997	11/02/1998	7	0	1
	7	01/07/1998	11/02/1998	6	0	1
	6	03/21/1998	11/02/1998	5	0	1
MICHIGAN ST at OCEAN BEACH HW	7	02/14/1995	12/26/1995	5	0	2
	7	03/25/1995	03/04/1996	5	0	2
	7	04/08/1995	04/18/1996	5	0	2
	6	06/01/1995	04/18/1996	5	0	1

All Way Stop Warrants Report Wally World USA

Friday, January 09, 2004

Report Period: Sunday, January 01, 1995 to Tuesday, May 27, 2003

Intersection	Number Of Crashes	From	To	Right Angle	Approach Turn
11TH AV at DELAWARE ST	7	01/25/1995	05/14/1995	7	0
	7	02/16/1995	02/22/1996	7	0
	6	03/22/1995	02/22/1996	6	0
11TH AV at FLORIDA ST	9	05/12/1995	05/20/1996	9	0
	9	06/21/1995	06/02/1996	9	0
	8	06/27/1995	06/02/1996	8	0
	7	08/01/1995	06/02/1996	7	0
	6	10/02/1995	06/02/1996	6	0
	7	11/02/1995	11/19/1996	7	0
	6	11/29/1995	11/19/1996	6	0
	8	05/20/1996	05/30/1997	8	0
14TH AV at DELAWARE ST	7	06/02/1996	05/30/1997	7	0
	6	02/16/1999	02/26/2000	6	0
	7	07/16/1999	06/28/2000	7	0
	6	12/13/1999	06/28/2000	6	0
	8	04/04/2001	03/15/2002	8	0
	7	04/24/2001	03/15/2002	7	0
	6	05/14/2001	03/15/2002	6	0
	7	10/31/2001	10/04/2002	7	0
26TH AV at ALABAMA ST	6	11/19/2001	10/04/2002	6	0
	6	11/13/1997	09/04/1998	5	1

All Way Stop Warrants Report Wally World USA

Friday, January 09, 2004

Intersection	Number Of Crashes	From	To	Right Angle	Approach Turn
ALABAMA ST at OREGON WY	6	08/25/2001	06/11/2002	4	2
COMMERCE AV at DELAWARE ST	6	05/24/1996	04/05/1997	6	0
	10	09/30/1996	09/17/1997	10	0
	9	10/14/1996	09/17/1997	9	0
	8	11/08/1996	09/17/1997	8	0
	8	03/26/1997	02/26/1998	8	0
	7	04/05/1997	02/26/1998	7	0
	7	07/17/1997	05/12/1998	7	0
	6	08/01/1997	05/12/1998	6	0
KESSLER BL at LOUISIANA ST	6	05/30/1997	03/21/1998	6	0
	9	10/01/1997	09/27/1998	9	0
	8	10/15/1997	09/27/1998	8	0
	8	12/26/1997	11/02/1998	7	1
	7	01/07/1998	11/02/1998	6	1
	6	03/21/1998	11/02/1998	5	1
MICHIGAN ST at OCEAN BEACH HW	7	02/14/1995	12/26/1995	5	2
	7	03/25/1995	03/04/1996	5	2
	7	04/08/1995	04/18/1996	5	2
	6	06/01/1995	04/18/1996	5	1

Entering Volumes Report Wally World USA

Friday, January 09, 2004

Intersection	Entering Volumes			WBound	Totals
	NBound	SBound	EBound		
14TH AV at HUDSON ST	1,200	200	200	200	1,800
32ND AV at OCEAN BEACH HW	11,000	10,500	14,500	13,750	49,750
COMMERCE AV at DELAWARE ST	3,111	2,217	1,692	1,918	8,938
COMMERCE AV at TENNANT WY	1,232	2,339	8,523	8,805	20,899
COMMERCE AV at WASHINGTON WY	1,508	1,840	8,701	11,479	23,528
MICHIGAN ST at OCEAN BEACH HW	554	439	13,678	12,573	27,244
NICHOLS BL NE at OCEAN BEACH HW	3,656		11,495	15,822	30,973
NICHOLS BL NW at OCEAN BEACH HW	2,783		15,906	10,873	29,562

Location Coordinates Report

Wally World USA

Friday, January 09, 2004

<u>Location</u>	<u>X Coord.</u>	<u>Y Coord.</u>
10TH AV at HUDSON ST	1024362.0	302297.0
10TH AV at NEW YORK ST	1024929.0	304120.8
10TH AV at OCEAN BEACH HW	1024781.0	3059588.0
10TH AV at VANDERCOOK WY	1025033.0	304672.2
10TH AV at WASHINGTON WY	1024856.0	304974.5
11TH AV at BROADWAY	1024185.0	302875.2
11TH AV at CALIFORNIA WY	1022420.0	297467.7
11TH AV at DELAWARE ST	1023271.0	299934.0
11TH AV at DOUGLAS ST	1023075.0	299303.8
11TH AV at FIR ST	1023467.0	300564.2
11TH AV at FLORIDA ST	1023663.0	301194.7
11TH AV at HEMLOCK ST	1023859.0	301824.8
11TH AV at HUDSON ST	1024037.0	302397.8
11TH AV at MAPLE ST	1024332.0	303343.1
11TH AV at MICHIGAN ST	1024468.0	303782.3
11TH AV at TENNANT WY	1022791.0	298388.2
11TH AV at VANDERCOOK WY	1024532.0	304381.0
11TH AV at WASHINGTON WY	1024354.0	304683.5
12TH AV at BROADWAY	1023861.0	302976.4
12TH AV at DELAWARE ST	1022946.0	300035.0
12TH AV at DOUGLAS ST	1022750.0	299404.8
12TH AV at FIR ST	1023140.0	300666.3
12TH AV at FLORIDA ST	1023338.0	301295.8
12TH AV at HEMLOCK ST	1023534.0	301926.0
12TH AV at HUDSON ST	1023713.0	302498.9
12TH AV at MAPLE ST	1024007.0	303444.3
12TH AV at TENNANT WY	1022468.0	298488.5
12TH AV at VANDERCOOK WY	1024030.0	304090.1
12TH AV at WASHINGTON WY	1023853.0	304392.5
14TH AV at BROADWAY	1023212.0	303178.4
14TH AV at CALIFORNIA WY	1021701.0	298505.7
14TH AV at DELAWARE ST	1021963.0	300341.4
14TH AV at DOUGLAS ST	1022100.0	299606.5
14TH AV at FIR ST	1022491.0	300949.3
14TH AV at FLORIDA ST	1022689.0	301497.8
14TH AV at HEMLOCK ST	1022885.0	302128.0
14TH AV at HUDSON ST	1023063.0	302700.9
14TH AV at MAPLE ST	1023357.0	303646.3